

Item: 7B
Date: 12/16/21

Local Economic Development Investment Fund Program 2021



Action Requested



Request authorization for the Executive Director or his designee to fund an investment to the Pierce County non-profit organization, Gig Harbor BoatShop, from the Local Economic Development Investment Fund for a total authorized amount of \$9,000.

Financial Summary



Funding of \$250,000 for these investments was included in the 2021 non-operating budget.

| Item | Non-Operating Budget | Under/Over Budget | Total Anticipated Expenditure |
|--|----------------------|-------------------|-------------------------------|
| Local Economic Development Investment Fund | \$250,000 | Under \$78,010 | \$180,990 |
| TOTAL | | | \$180,990 |

Breakdown of Anticipated Costs



Summary of Project

| ITEM DESCRIPTION | ESTIMATED COST |
|---|----------------|
| New Lower Inside Carriage Bridle plus nuts | \$4,760 |
| ½" Plate to Reinforce inside carriage pulley supports | \$1,500 |
| Curtain for Carriage Shed with hardware | \$2,500 |
| Miscellaneous/Overages | \$240 |
| | |
| TOTAL: | \$9,000 |

Illustrations of the Four Components

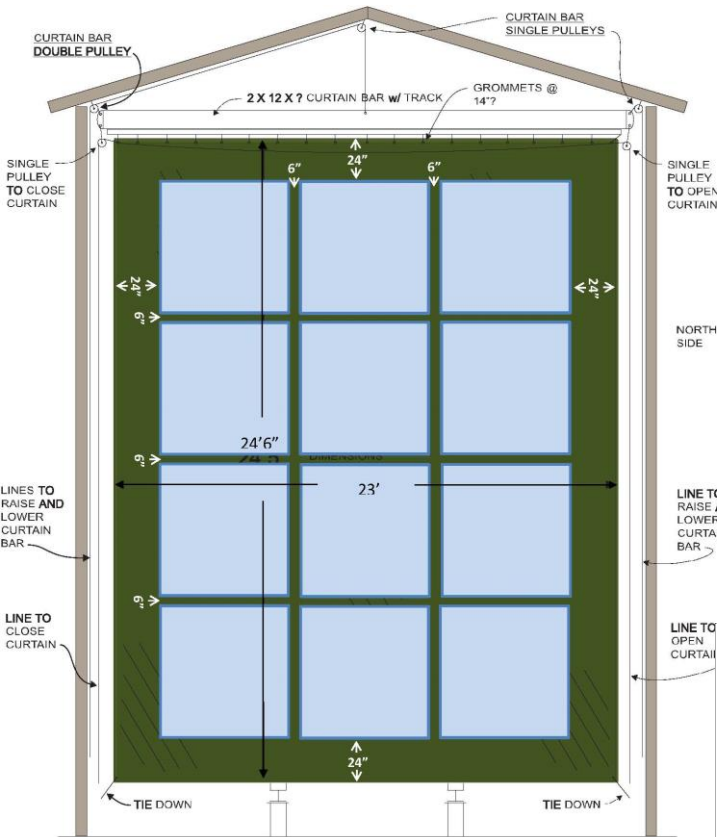

CARRIAGE SHED CURTAIN

NOTE: DURING SIGN INSTALLATION, INSTALL ITEMS THAT ARE UNDERLINED (3 PULLEYS FITTED WITH LINES), MEASURE FOR THE LENGTH OF THE CURTAIN BAR, AND CONFIRM THE DIMENSIONS OF THE CURTAIN.

JOHN MCMILLAN 253-279-0325 GIG HARBOR BOATSHOP AT EDDON BOATYARD 3805 HARBORVIEW DR, GIG HARBOR

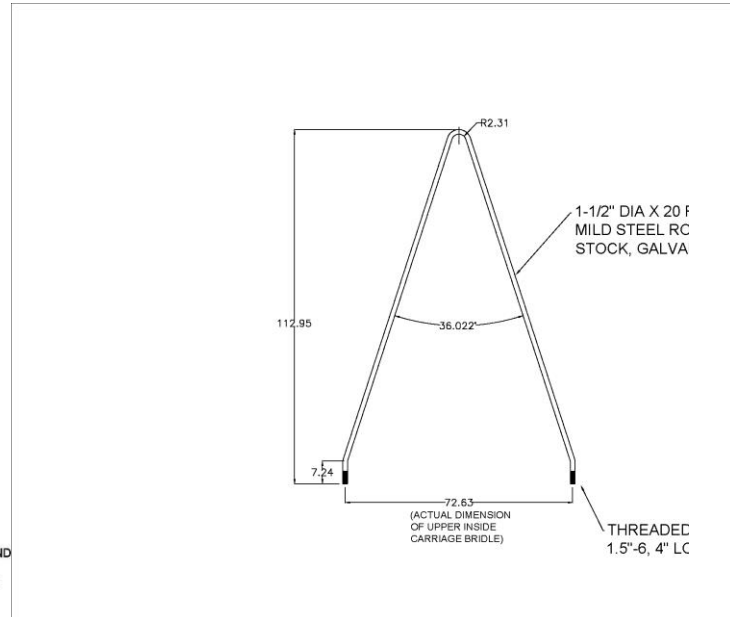

EDDON LOWER INSIDE CARRIAGE BRIDLE

PREPARED BY:
MCMillan DESIGN, INC.
9816 JACOBSEN LANE
GIG HARBOR, WA 98332 USA

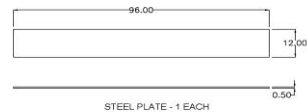

NOTES:
MATERIAL: MILD STEEL

EDDON - SUPPORT FOR FIRST PULLEY OF INSIDE CARRIAGE TRANSFER SYSTEM

PREPARED BY:
MCMillan DESIGN, INC.
9816 JACOBSEN LANE
GIG HARBOR, WA 98332 USA

EDWG: 112321A

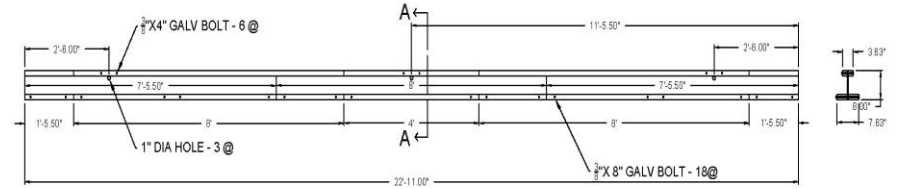
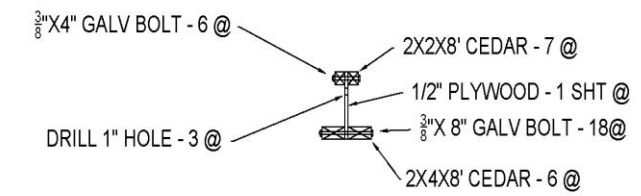

CURTAIN BAR IS FORMED AS A WOODEN I-BEAM WITH 2X2s BOLTED TO THE TOP OF 1/2 PLYWOOD WEBBING, AND 2X4s BOLTED TO THE BOTTOM AS SHOWN. PLYWOOD IS CUT INTO 3 PIECES, EACH 8" WIDE AND LENGTHS AS SHOWN - SANDWICHED AS SHOWN AND THEIR ENDS ABUTTING EACH OTHER. CEDAR 2X2s AND 2X4s ARE STAGGERED AS SHOWN AND SECURED FURTHER WITH 3" SCREWS. DRILL 3 EACH 1" DIA HOLES AS SHOWN.

MCMillan DESIGN, INC.
9816 Jacobsen Lane
Gig Harbor, WA 98332
Tel: 253-279-0325

| EDDON SHED CURTAIN BAR | | | |
|------------------------|----------|--------------|---------------------|
| SCALE: NTS | | DRAWN BY JHM | |
| 11-11-21 | REVISED: | | |
| | | | DRAWING NO. 111121A |

Project Summary



<https://vimeo.com/646092613/1964afe21e>

Conclusion/Action Requested



Request authorization for the Executive Director or his designee to fund an investment to the Pierce County non-profit organization, Gig Harbor BoatShop, from the Local Economic Development Investment Fund for a total authorized amount of \$9,000.